

Google email Using Windows XP

Provided by Ann Mary Ware

Benefits of Google email

- **You can log into it on any computer, anywhere in the world**
- **If you have another provider, e.g. AOL, you can only get into it by going through AOL.**
- **Google stays with you, independent of your provider**
- **Don't have to have your own computer, can use one, e.g. library**

Contents

- Setting up your own Account
- Creating and sending a message
- Receiving a message
- Replying to and forwarding a message
- Adding an attachment
- Receiving an attachment

Setting up your Account

Go into Google

Click on Mail

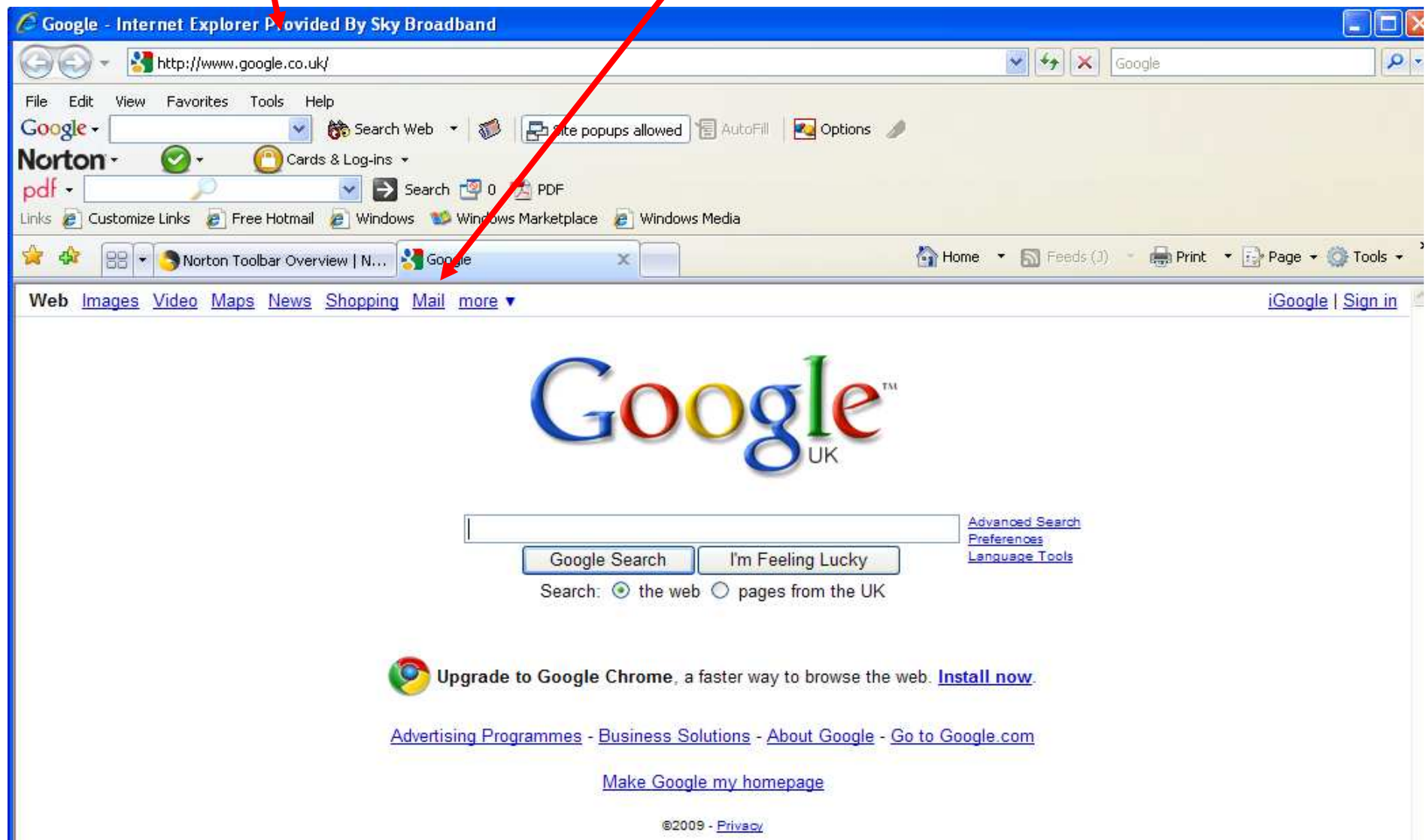

File Edit View Favorites Tools Help

Google Search Web 97 blocked AutoFill Options

Norton Cards & Log-ins

pdf Search 0 PDF

Links Customize Links Free Hotmail Windows Windows Marketplace Windows Media

Norton Toolbar Overview | N... Google Mail

Home Feeds (J) Print Page Tools

Google Mail BETA

Welcome to Google Mail

A Google approach to email.

Google Mail is a new kind of webmail, built on the idea that email can be more intuitive, efficient, and useful. And maybe even fun. After all, Google Mail has:

-  **Less spam**
Keep unwanted messages out of your inbox with Google's innovative technology.
-  **Mobile access**
Read Google Mail on your mobile phone by pointing your phone's web browser to <http://googlemail.com/app>. [Learn more](#)
-  **Lots of space**
Over 2757.272164 megabytes (and counting) of free storage so you'll never need to delete another message.

Sign in to Google Mail with your **Google Account**

Username:

Password:

Remember me on this computer.

[I cannot access my account](#)

New to Google Mail? It's free and easy.

[About Google Mail](#) [New features!](#)

Click on Create an account

Top third of Account information which needs completing

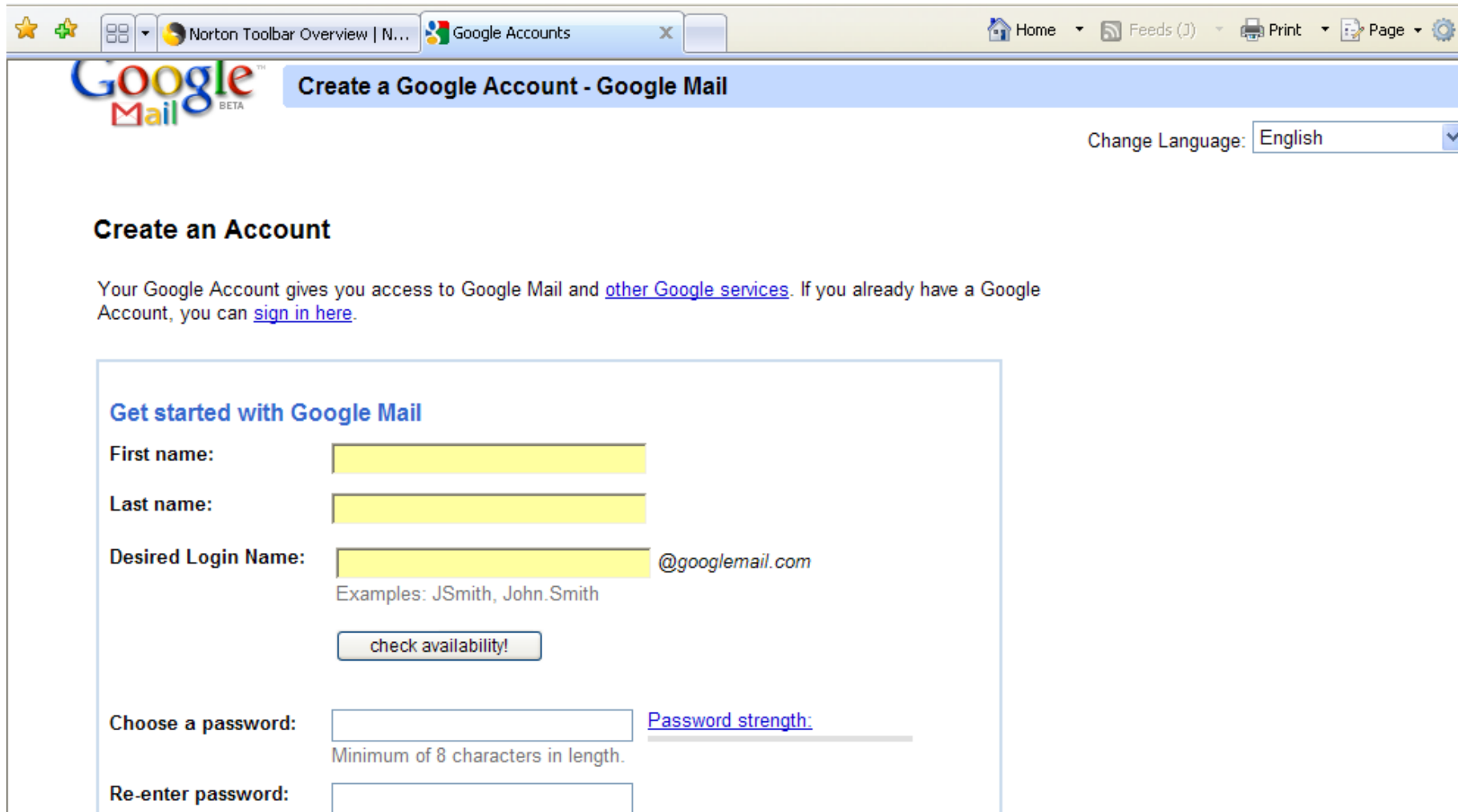

- Browser Tabs:** Norton Toolbar Overview | N..., Google Accounts
- Browser Address Bar:** Home, Feeds (1), Print, Page, Settings
- Page Header:** Google Mail BETA logo, "Create a Google Account - Google Mail" title, and a "Change Language: English" dropdown menu.
- Main Section:** "Create an Account" heading.
- Text:** "Your Google Account gives you access to Google Mail and [other Google services](#). If you already have a Google Account, you can [sign in here](#)."
- Form Area:** A box titled "Get started with Google Mail" containing:
 - First name:** Input field
 - Last name:** Input field
 - Desired Login Name:** Input field followed by "@gmail.com". Below it, "Examples: JSmith, John.Smith" and a "check availability!" button.
 - Choose a password:** Input field followed by a "Password strength:" meter.
 - Re-enter password:** Input field

Middle third of Account information which needs completing

Remember me on this computer.

Creating a Google Account will enable Web History. Web History is a feature that will provide you with a more personalized experience on Google that includes more relevant search results and recommendations. [Learn More](#)

Enable Web History.

Security Question: Choose a question ...

Answer:

Secondary email:

This address is used to authenticate your account should you ever encounter problems or forget your password. If you do not have another email address, you may leave this field blank. [Learn More](#)

Location: United Kingdom

That's all which needs completing.

No banking or credit card details required

Word Verification: Type the characters you see in the picture below.

Letters are not case-sensitive

Terms of Service: Please check the Google Account information you've entered above (feel free to change anything you like), and review the Terms of Service below.

[Printable Version](#)

Google Terms of Service

Welcome to Google!

1. Your relationship with Google

By clicking on 'I accept' below you are agreeing to the [Terms of Service](#) above and both the [Program Policy](#) and the [Privacy Policy](#).

Click here to create your own account

Creating and sending a message

Google Mail **Welcome to Google Mail**

A Google approach to email.

Google Mail is a new kind of webmail, built on the idea that email can be more intuitive, efficient, and useful. And maybe even fun. After all, Google Mail has:

- Less spam**
Keep unwanted messages out of your inbox with Google's innovative technology.
- Mobile access**
Read Google Mail on your mobile phone by pointing your phone's web browser to <http://googlemail.com/app>. [Learn more](#)
- Lots of space**
Over 7328.226847 megabytes (and counting) of free storage so you'll never need to delete another message.

Sign in to Google Mail with your **Google Account**

Username:

Password:

remember me on this computer.

[I cannot access my account](#)

New to Google Mail? It's free and easy.

[About Google Mail](#) [New features!](#)

Go into your account by entering your Username and Password

You may be asked whether you want the computer to remember your password, answer yes or no as appropriate.

This screen pops up showing your email account being loaded up

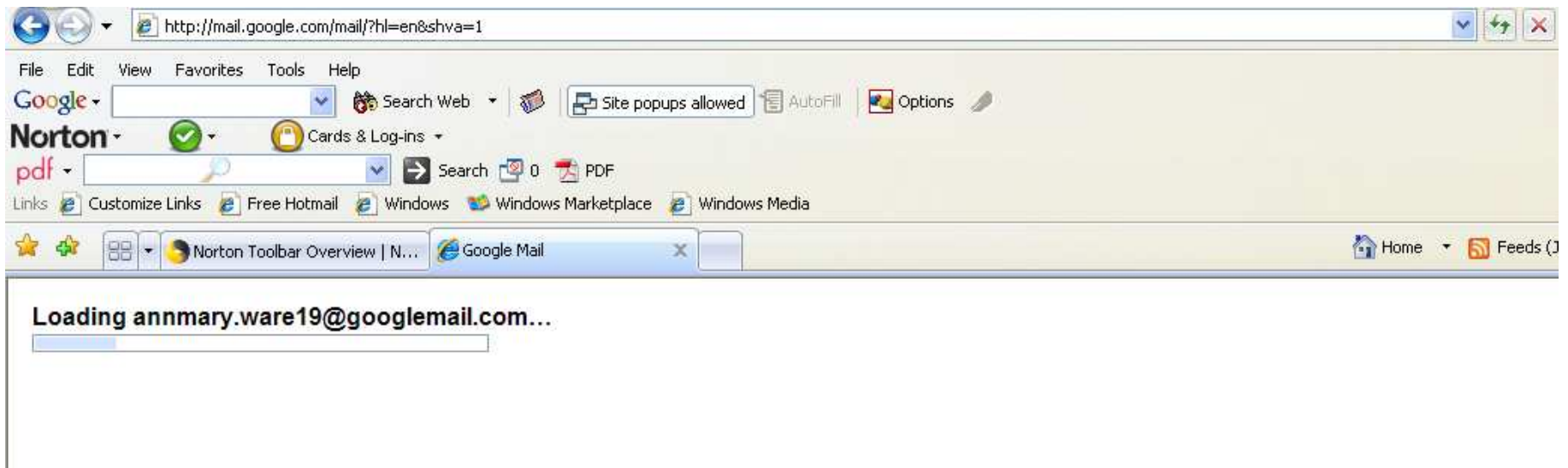

Click on Compose mail

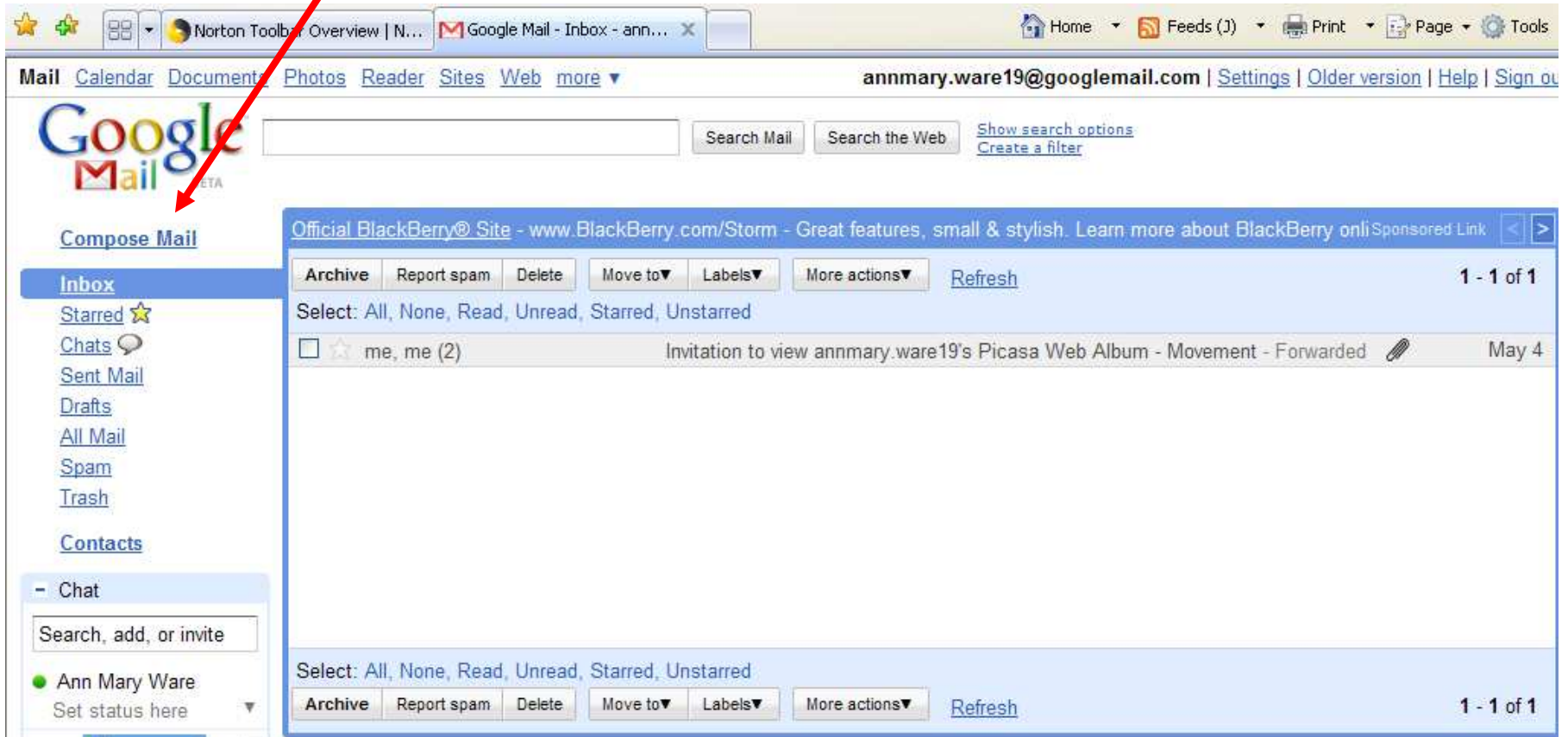

1. Add email address of person to which you want the message sent to
2. Add email address of person you wish a copy sent to (optional)

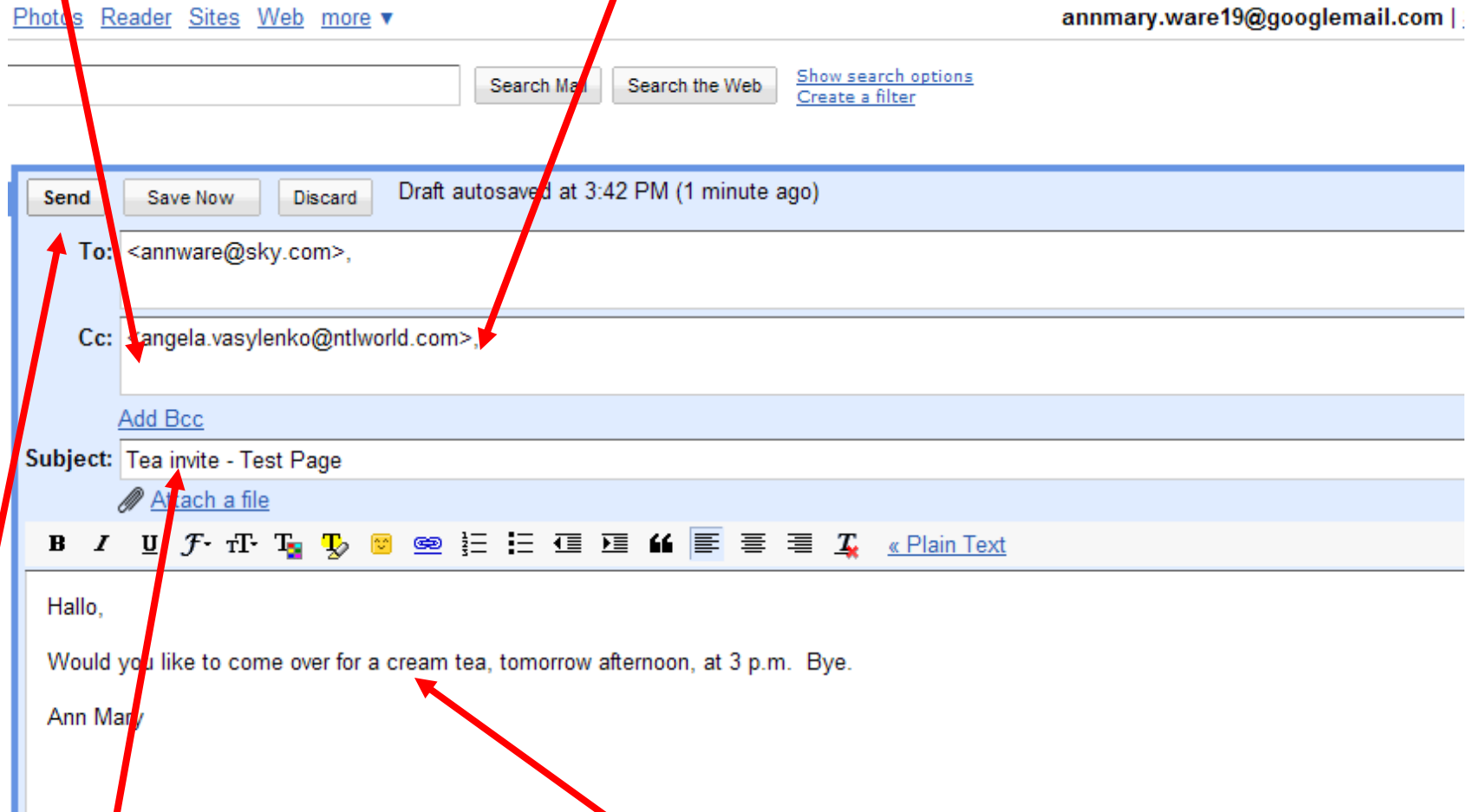

3. Add Subject title
5. Click send button

4. Type in message

You receive confirmation that your message has been sent

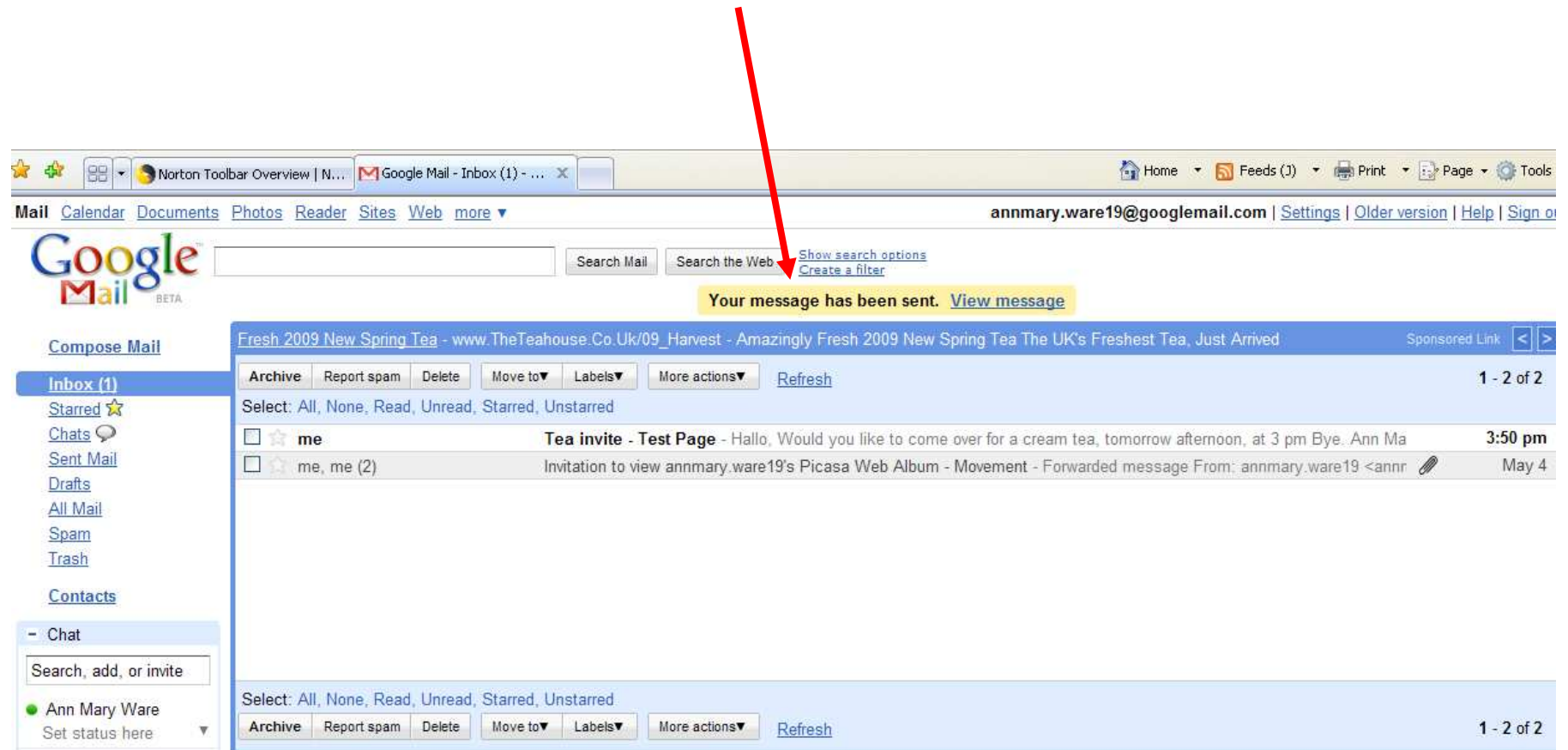

Browser tabs: Norton Toolbar Overview | N..., Google Mail - Inbox (1) - ...

Navigation: Mail, Calendar, Documents, Photos, Reader, Sites, Web, more ▾

User: annmary.ware19@googlemail.com | Settings | Older version | Help | Sign out

Search: Search Mail, Search the Web, [Show search options](#), [Create a filter](#)

Confirmation: **Your message has been sent. [View message](#)**

Compose Mail

Inbox (1)

- Starred ☆
- Chats
- Sent Mail
- Drafts
- All Mail
- Spam
- Trash

Contacts

Chat: Ann Mary Ware, Set status here ▾

Message 1: Fresh 2009 New Spring Tea - www.TheTeahouse.Co.Uk/09_Harvest - Amazingly Fresh 2009 New Spring Tea The UK's Freshest Tea, Just Arrived. Sponsored Link. 1 - 2 of 2

Message 2: **Tea invite - Test Page** - Hallo, Would you like to come over for a cream tea, tomorrow afternoon, at 3 pm Bye. Ann Ma. 3:50 pm

Message 3: me, me (2) - Invitation to view annmary.ware19's Picasa Web Album - Movement - Forwarded message From: annmary.ware19 <annr...> May 4

Message 4: Select: All, None, Read, Unread, Starred, Unstarred. Archive, Report spam, Delete, Move to ▾, Labels ▾, More actions ▾, Refresh. 1 - 2 of 2

Receiving a Message

Mail [Calendar](#) [Documents](#) [Photos](#) [Reader](#) [Sites](#) [Web](#) [more](#) annmary.ware19@googlemail.com | [Settings](#) | [Older version](#) | [Help](#) | [Sign out](#)

Google Mail BETA

[Compose Mail](#)

Inbox (1)

- [Starred](#) ☆
- [Chats](#) ☺
- [Sent Mail](#)
- [Drafts](#)
- [All Mail](#)
- [Spam](#)
- [Trash](#)

[Contacts](#)

- Chat

Search, add, or invite

● Ann Mary Ware
Set status here ▾

Fresh 2009 New Spring Tea - www.TheTeahouse.Co.Uk/09_Harvest - Amazingly Fresh 2009 New Spring Tea The UK's Fre Sponsored Link < >

Archive Report spam Delete Move to ▾ Labels ▾ More actions ▾ Refresh 1 - 2 of 2

Select: All, None, Read, Unread, Starred, Unstarred

<input type="checkbox"/>	☆	me	Tea invite - Test Page - Hallo, Would you like to come over for a cream tea, to	3:50 pm
<input type="checkbox"/>	☆	me, me (2)	Invitation to new annmary.ware19's Picasa Web Album - Movement - Forwarded	May 4

Select: All, None, Read, Unread, Starred, Unstarred

Archive Report spam Delete Move to ▾ Labels ▾ More actions ▾ Refresh 1 - 2 of 2

A message in bold means it has not been read

Click on Inbox

1. Choose message you want to see, by clicking on the adjacent box, which produces a tick

2. Click on message to open it up

Archive	Report spam	Delete	Move to▼	Labels▼	More actions▼	Refresh	1 - 2 of 2
Select: All, None, Read, Unread, Starred, Unstarred							
<input checked="" type="checkbox"/>	☆	me	Tea invite - Test Page - Hallo, Would you like to come over for a cream tea, toi			3:50 pm	
<input type="checkbox"/>	☆	me, me (2)	Invitation to view annmary.ware19's Picasa Web Album - Movement - Forwarded			May 4	

Opened up message appears.

- Browser Tabs:** Norton Toolbar Overview | N..., Google Mail - Tea invite - ...
- Browser Address Bar:** Fresh 2009 New Spring Tea - www.TheTeahouse.Co.Uk/09_Harvest - Amazingly Fresh 2009 New Spring Tea The UK's Fre: Sp
- Navigation Bar:** « Back to Inbox, Archive, Report spam, Delete, Move to▼, Labels▼, More actions▼
- Message Header:** Tea invite - Test Page (Inbox | X)
- Sender:** ★ Ann Mary Ware to annware (show details 3:50 PM (7 minutes ago) Reply | ▼)
- Message Body:**

Hallo,

Would you like to come over for a cream tea, tomorrow afternoon, at 3 p.m. Bye.

Ann Mary
- Reply Bar:** Reply, Reply to all, Forward
- Left Sidebar (Compose Mail):** Compose Mail, Inbox, Starred★, Chats, Sent Mail, Drafts, All Mail, Spam, Trash, Contacts
- Bottom Left (Chat):** - Chat, Search, add, or invite, Ann Mary Ware (Set status here), [Avatar]
- Right Sidebar:** New window, Print all, Sponsore, Organic Gynoste (1st Prize Best Tastir, Free Priority Airmail, www.Jiaogulan.com/), GourmetTea/Gre (Breakfast Tea - Man, Sakura Cherry Bloss, www.coffeebeansonl), Buy Stash Teas C (complete Selection c, Teas Online. Shop T)

Replying to a message

Click on reply to send a reply back only to the sender

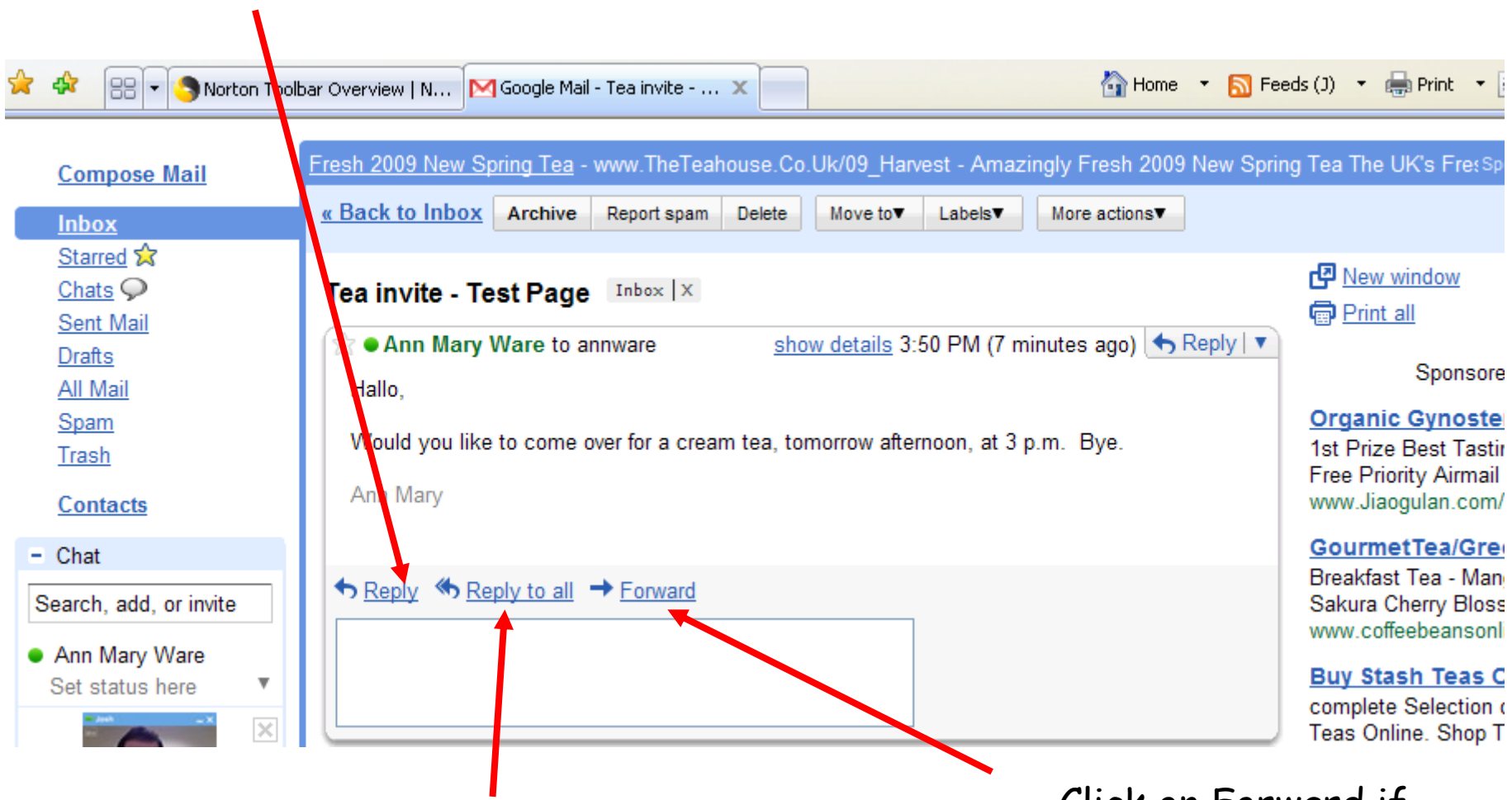

Click on Reply to all if you wish to reply to everyone who was included on the original message

Click on Forward if you wish to send on to someone different

1. The To: & Cc: boxes are automatically filled when using reply or reply all.

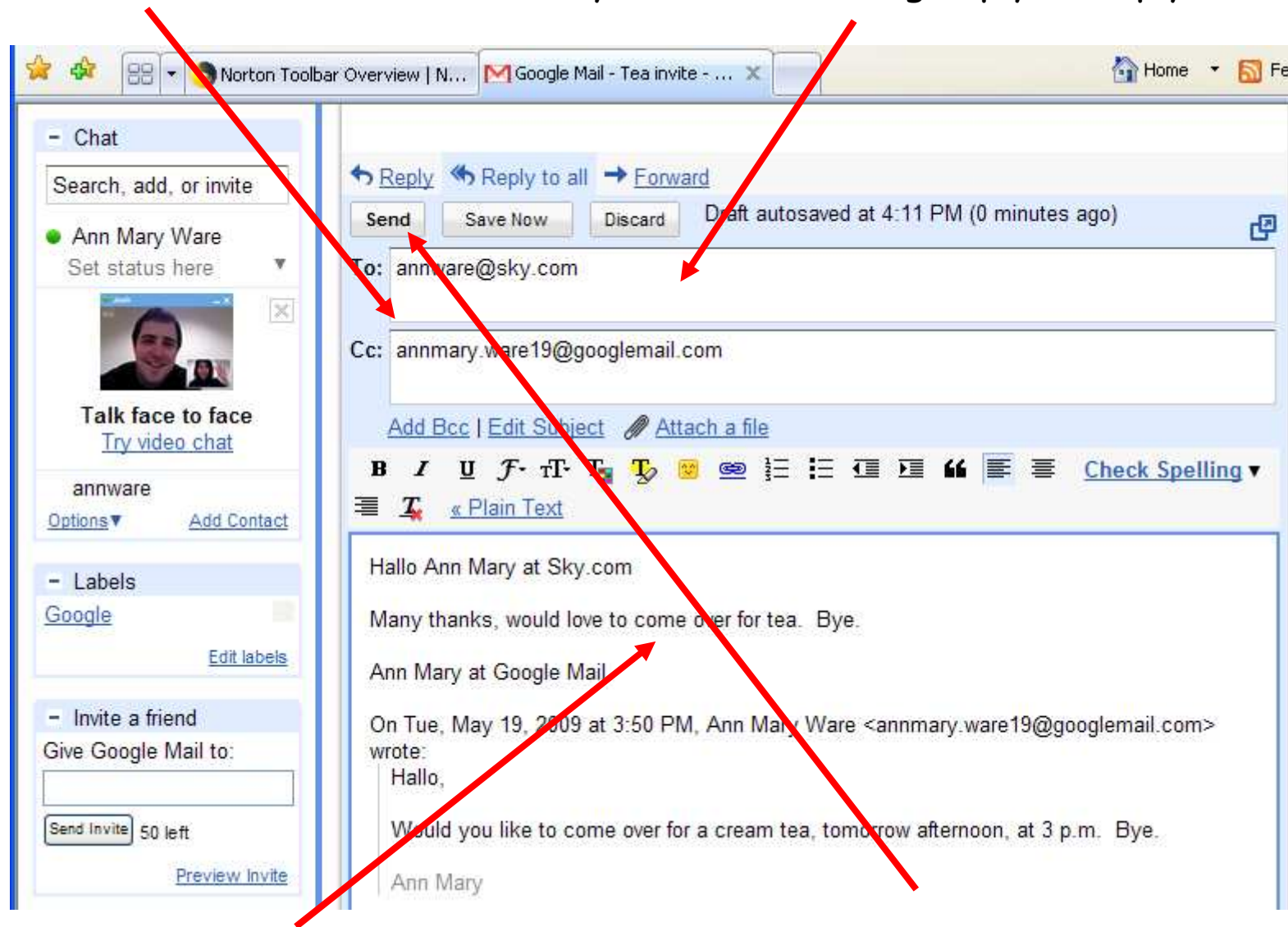

2. Type in reply message

3. Click send button

1. In a forwarded message, you need to enter an email address of the relevant person

2. Type in your message

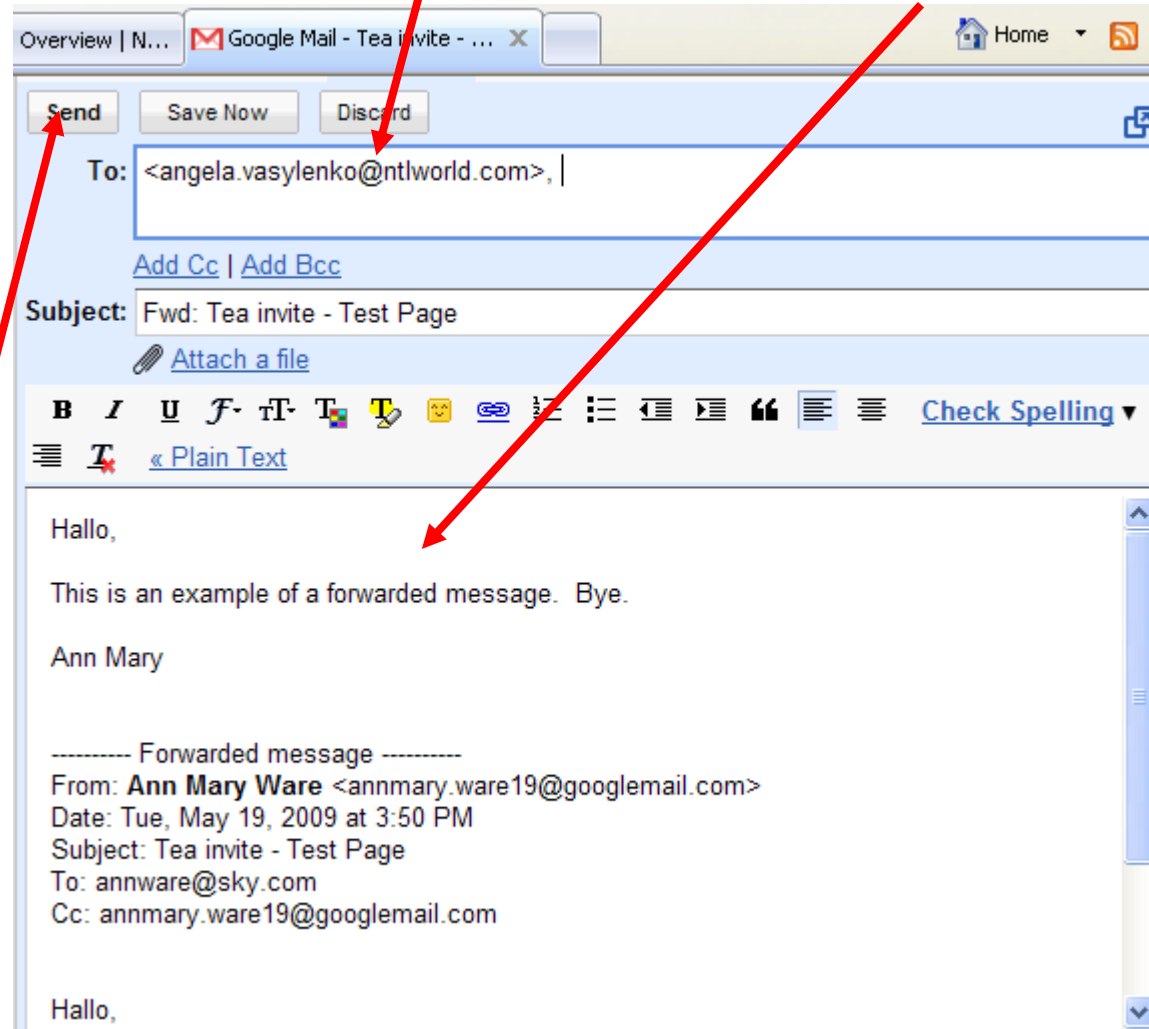

3. Press the send button

Adding an attachment

Go to compose mail. Add email address of recipient, subject and message, as usual

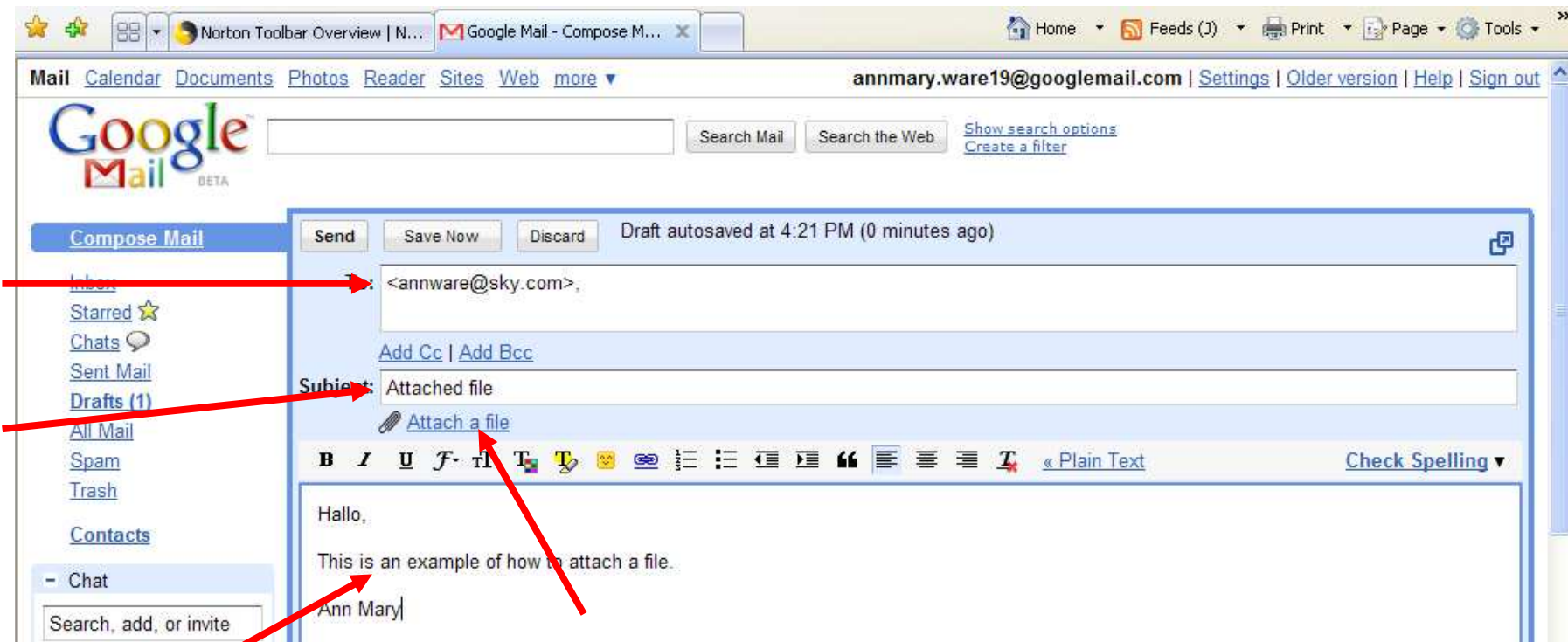

Click on Attach a file

Pop up box appears asking you to navigate to the correct folder in your computer where the file to be attached resides

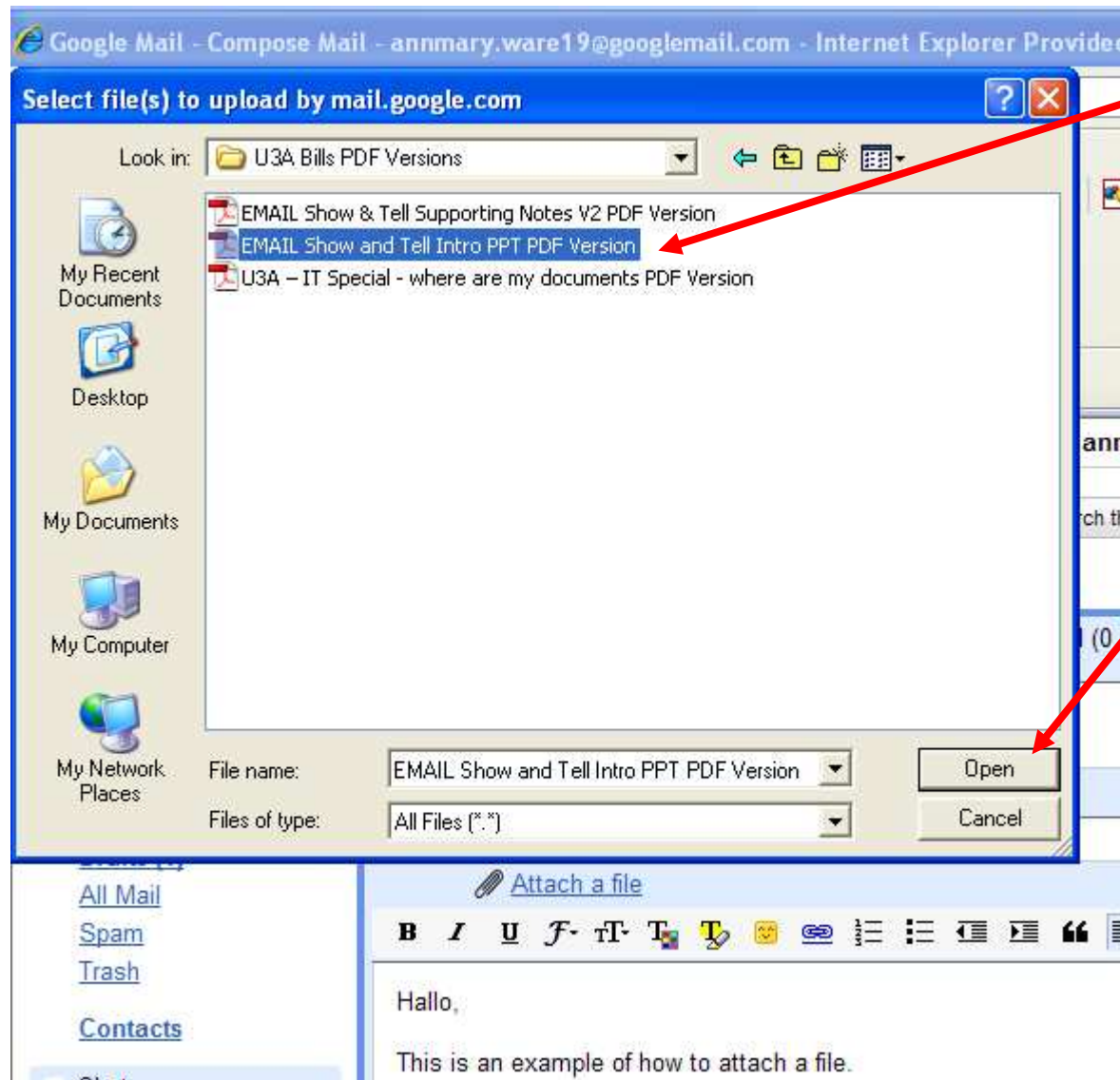

Once the file has been located, select it by clicking on the file name

Click Open

This is showing the file has been attached. Usually a clip symbol appears.

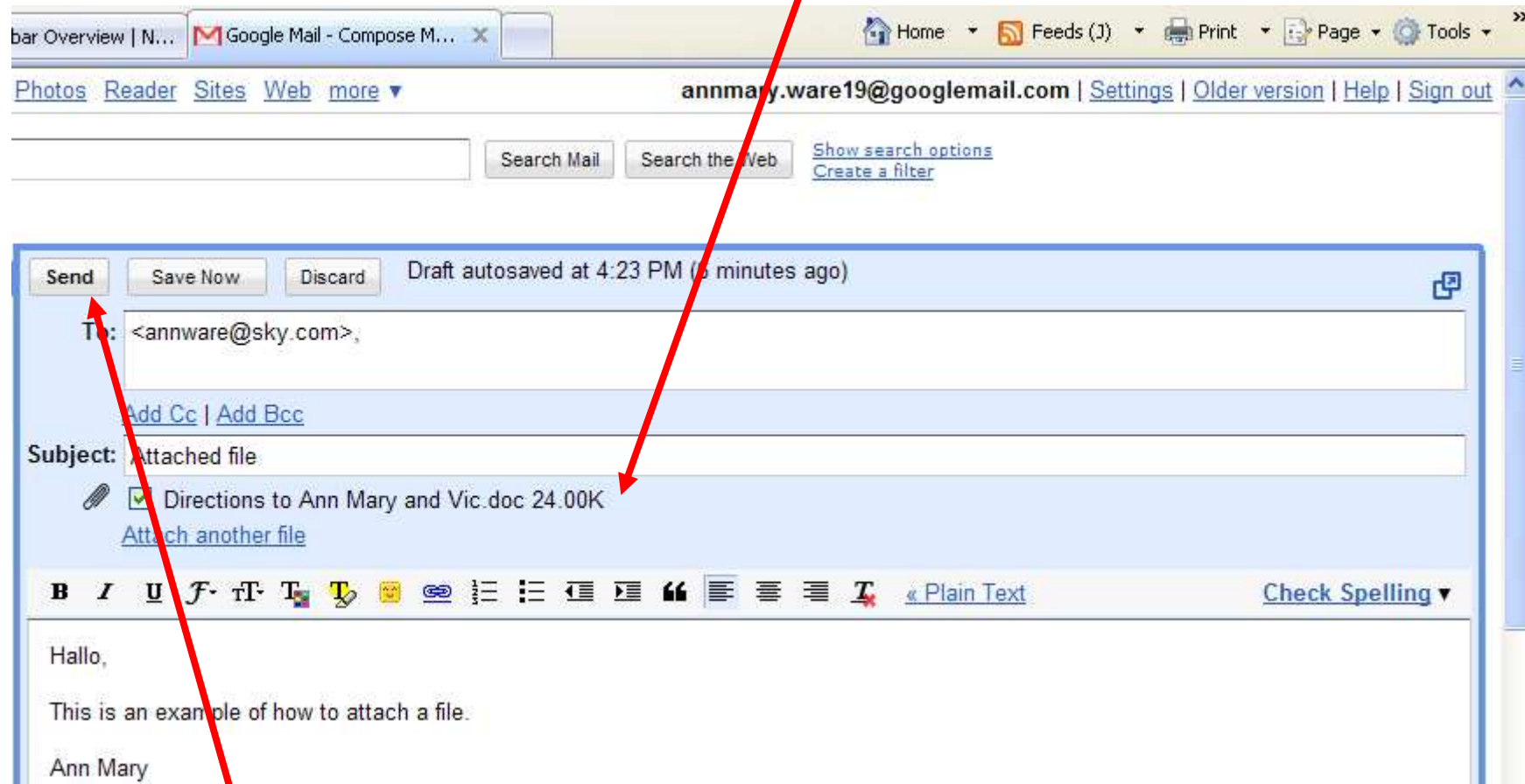

Click the send button as usual

Receiving an Attachment

The clip shows a file is attached

Archive	Report spam	Delete	Move to▼	Labels▼	More actions▼	Refresh	1 - 3 of 3
<input checked="" type="checkbox"/>	☆	me	Attached file - Hallo, This is an example of how to attach a file. Ann Mary				4:32 pm
<input type="checkbox"/>	☆	me	Tea invite - Test Page - Hallo, Would you like to come over for a cream tea, tomc				3:50 pm
<input type="checkbox"/>	☆	me, me (2)	Invitation to view annmary.ware19's Picasa Web Album - Movement - Forwarded				May 4

Select: All, None, Read, Unread, Starred, Unstarred

Select: All, None, Read, Unread, Starred, Unstarred

Archive Report spam Delete Move to▼ Labels▼ More actions▼ Refresh 1 - 3 of 3

Open the file, by clicking on it

Click on Download

Save if you wish to keep the file on your computer, otherwise just Open

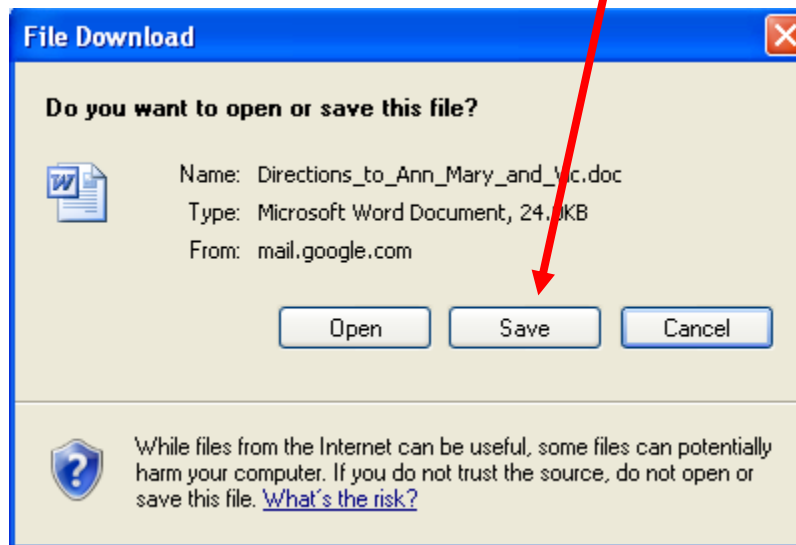

Navigate through computer folder structure until you find desired location

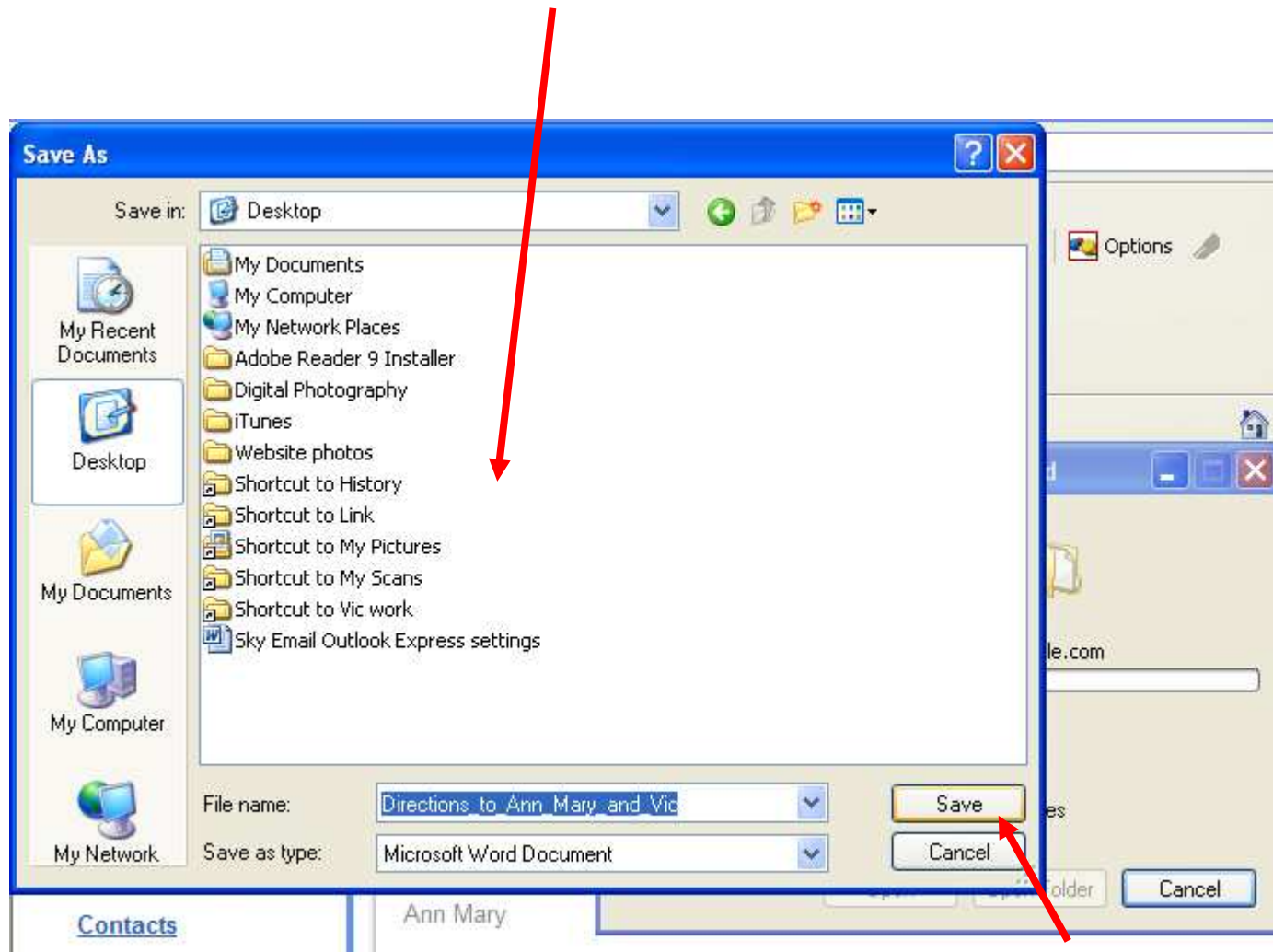

Click Save

Open to have a look at the file

