

Picasa

Adding name tags

Add name tag to people



Search Help

Picasa and Picasa Web Albums Help

[Help topics](#)

[Picasa Web Albums](#)

[Picasa](#)

[Help forum](#)

[Download Picasa](#)

[Picasa 3.6 New Features](#)

[Picasa Community Videos](#)

[Sign into Picasa Web Albums](#)

[Picasa](#) > [Help articles](#) > [Picasa](#) > [Managing Your Pictures](#) > [Name Tags](#) > [Uploading name tags](#)

Name Tags: Uploading name tags

In order for name tags to be uploaded with your photos from Picasa to Picasa Web Albums, you need to take the following steps:

- [Turn on name tags](#) in Picasa Web Albums.
- Make sure your Picasa settings allow name tags to be included with photo uploads.
 1. In Picasa, click **Tools > Options** (PC) or **Picasa > Preferences** (Mac).
 2. Select the **Web Albums** tab.
 3. In the 'Name tags' section, toggle the box next to 'Include with photo uploads.'
 4. Click **OK**.

Was this information helpful?

Yes No

First of all, upload name tags

Click on Web Albums

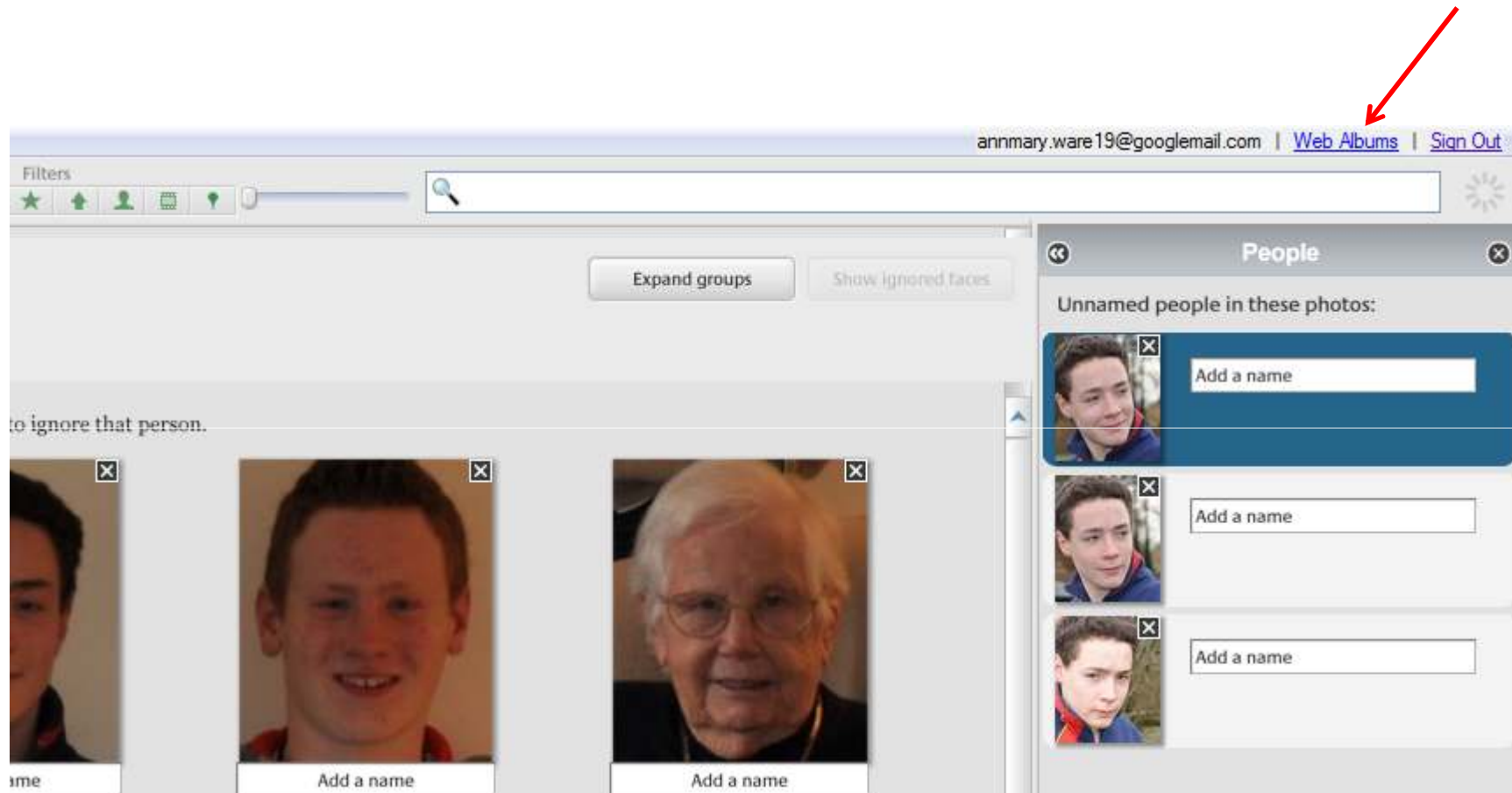

May need to sign into Google Mail

Search

Sort by: **Album date** | [Upload date](#)



ily Dads 100th
1 2009
otos: 70



Movement
4 May 2009
photos: 9



Flowers
18 Apr 2009
photos: 11



Photos by
annmary.ware19

New! in Picasa Web Albums ✕

Download Picasa 3.6

Now with name tags and Google Maps geotags as well as uploads to collaborative albums. [Learn more](#)

People in my photos [View All](#)



Chloe



Vicky ...



John



Charlo...



Amy



Becky

[+ Add name tags](#)



Click on Add name tags

Select person you wish to
add name tag to

Mail Calendar Documents Reader Web more ▾

annmary.ware19@googlemail.com | [New Features](#) | [Settings](#) | [My Account](#) | [Help](#) | [Sign Out](#)

Picasa [Web Albums](#) [My Photos](#) [People](#) [Explore](#) [Liked](#)

Name tags: All People

People: All People Album: All Albums

Use the dropdown menu below to select faces of one person

Enter name: [Don't want to name a face?](#)
Mark selected faces as: [Ignore](#) [Not a Face](#)

Suggestions: [Chloe](#) [Gary](#) [Vicky Bates](#)

People in my photos [View All](#)

Chloe Vicky ... John
Chloe Amy Becky

Enter name

Mail Calendar Documents Reader Web more ▾

Picasa™ Web Albums My Photos People Explore Upload

Name tags: All People

People: All People Album: All Albums

Use the checkboxes below to select faces of one person.

Enter name: Ann Apply

Don't want to name a face? Mark selected faces as: Ignore Not a Face

Suggestions:

- Vic Ware, annware@sky.com
- Ann Mary War... Ware, Ann Mary (Google), annmary.ware19@googlemail.com
- Ann Mary War... Ware, Ann Mary (Sky), annware@sky.com
- Anneliese Anneliese Clarke

Name tag status: Y

Edit hidden faces (5)

As you start typing a name, if the person is already in your Google mail address book, it will pop up for you to select

If the person is not already in your google mail address book

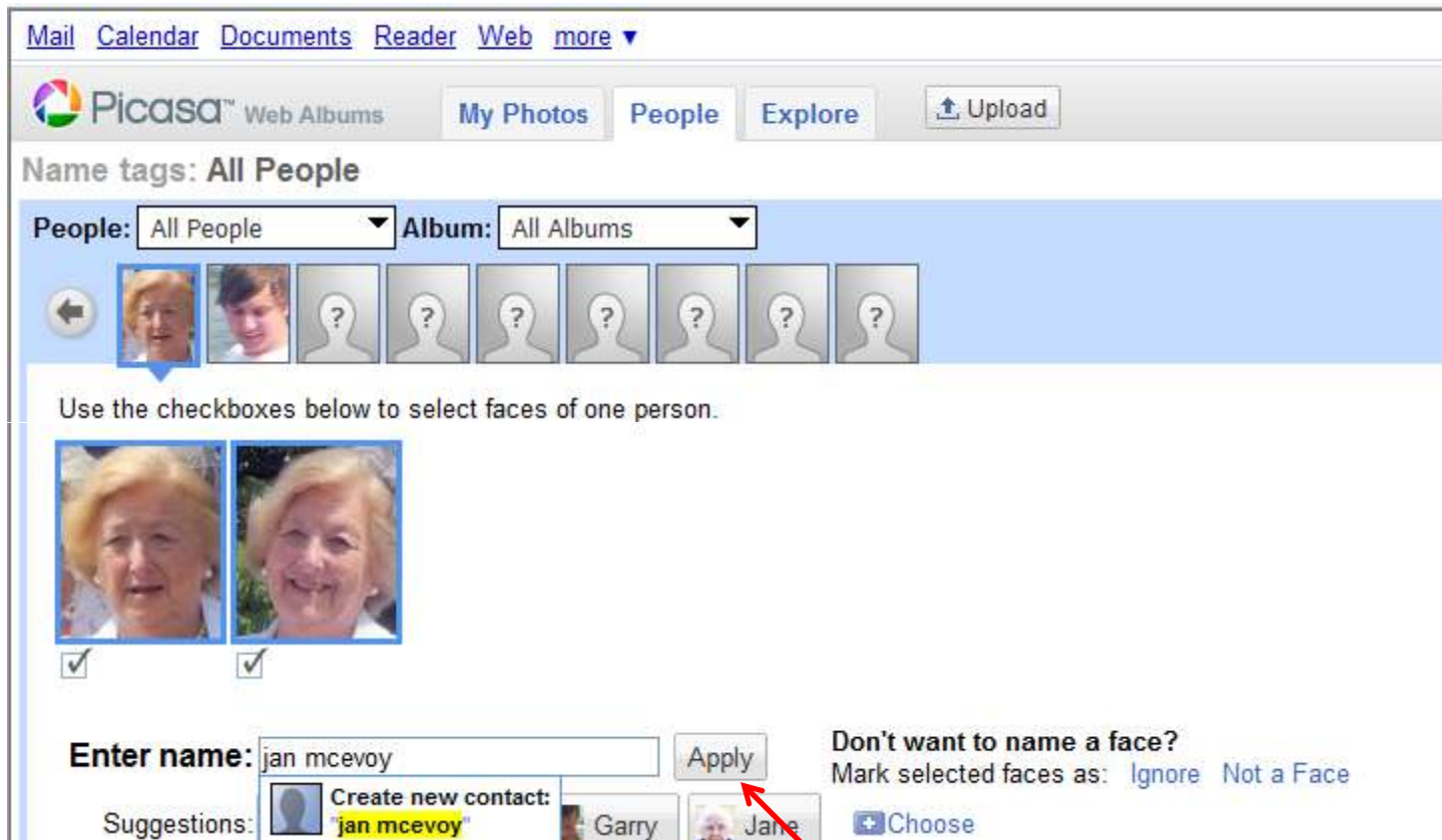

Create a new contact pops up

Click on Apply

Type in email

Edit Contact Information



Nickname

Name

Email

Save

New contact is created

To correct an incorrect name tag

Click on people tab in Web Albums

The screenshot shows a web browser window with the Picasa Web Albums interface. The address bar shows 'Picasa Web Albums - annmary.ware19'. The navigation bar includes 'Mail', 'Calendar', 'Documents', 'Reader', 'Web', and 'more'. The main navigation area has 'Picasa Web Albums', 'My Photos', 'People', and 'Explore' tabs, with an 'Upload' button. Below this, there are links for 'People in my photos', 'Favourites', 'Suggested Favourites', and 'Fans'. A toolbar contains 'Slideshow', 'View photos', 'Merge', and 'Add name tags'. A list of people is displayed, each with a photo and name: 'Amy (18) Amy Bourne', 'amy (6) amy', 'Andy (4) Andy Rutter', and 'Ann Mary War... (2) Ware, Ann Mary (Sky) annware@sky.com'. A search icon is on the right. A menu for the selected person includes 'Show name tags', 'Change', 'Edit contact', 'Correct name tag mistakes', and 'Delete all name tags'. Two red arrows point to the 'People' tab and the 'Ann Mary War...' entry.

Select person

Click on Correct name tag mistakes

Click on faces that are not Andy

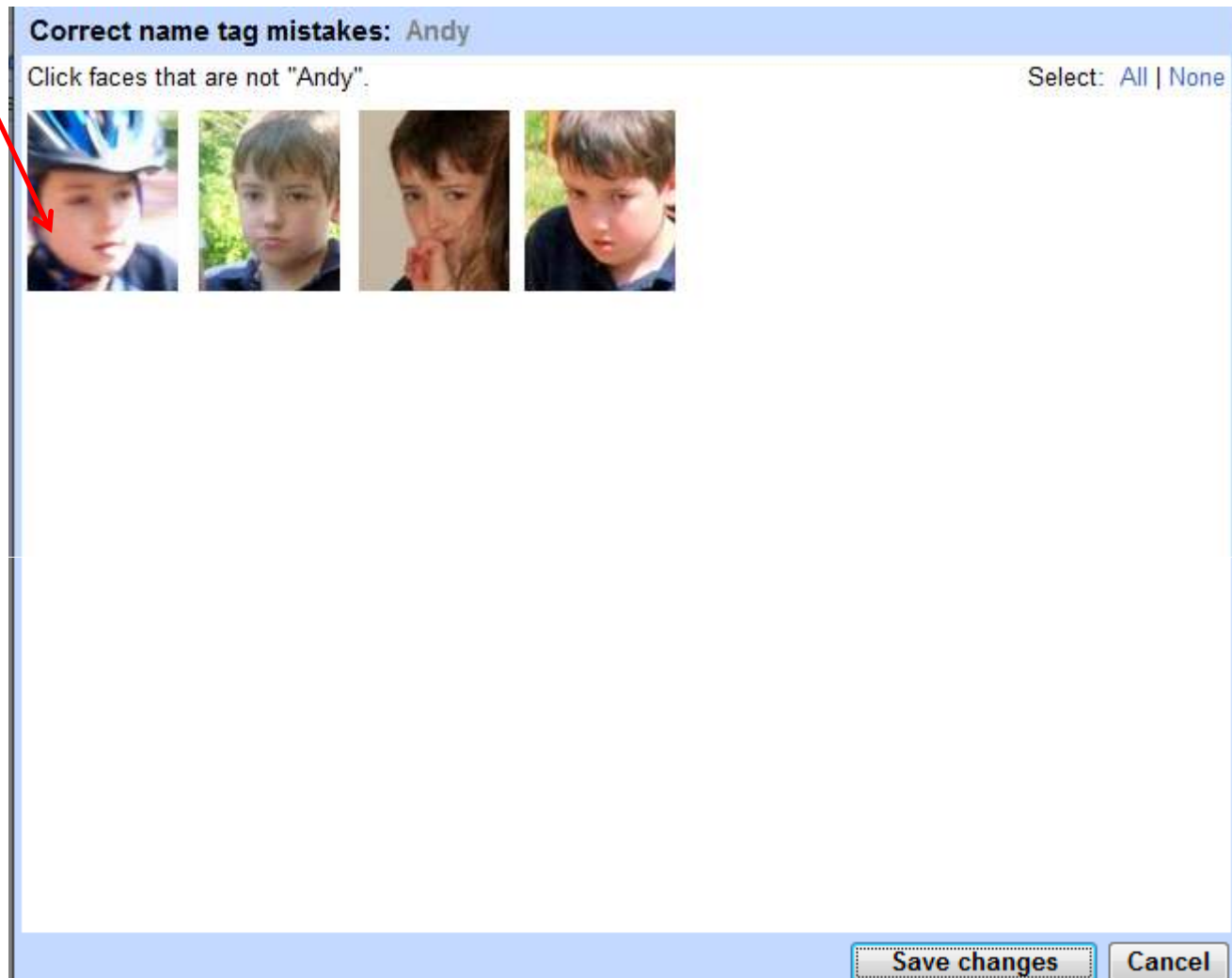

↑
Save changes

Having selected slide

People Manager

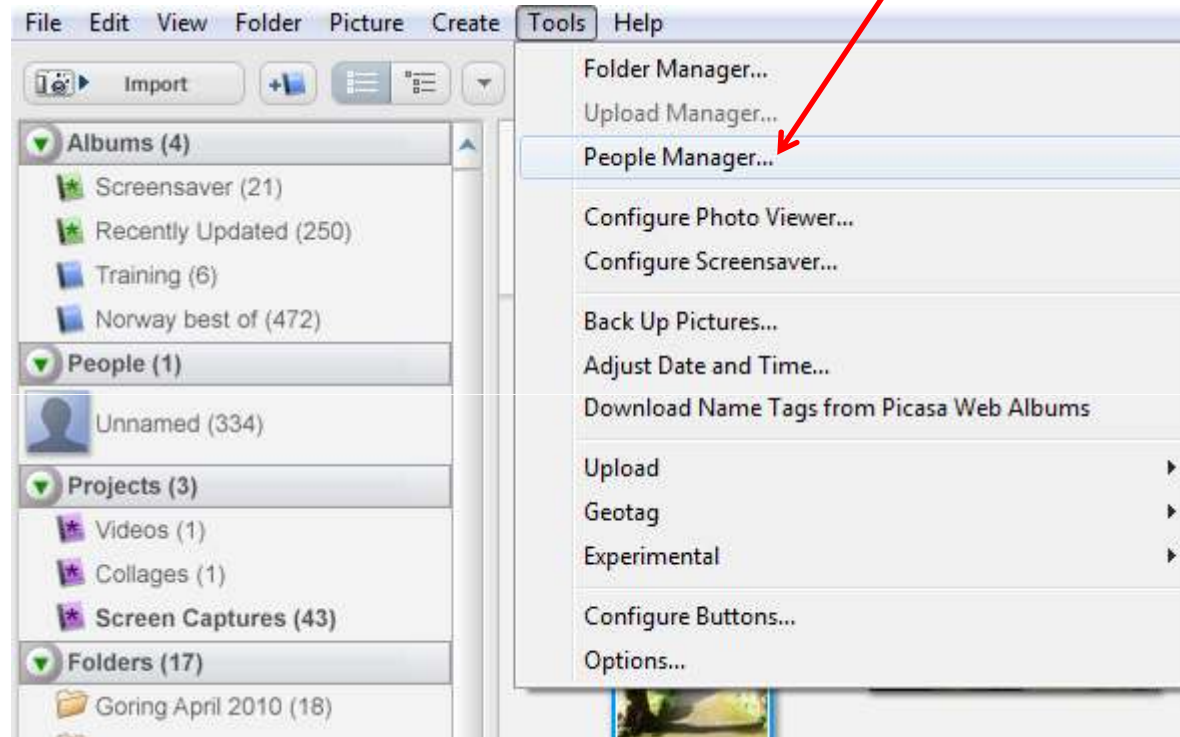

Type in name

Select person

OK

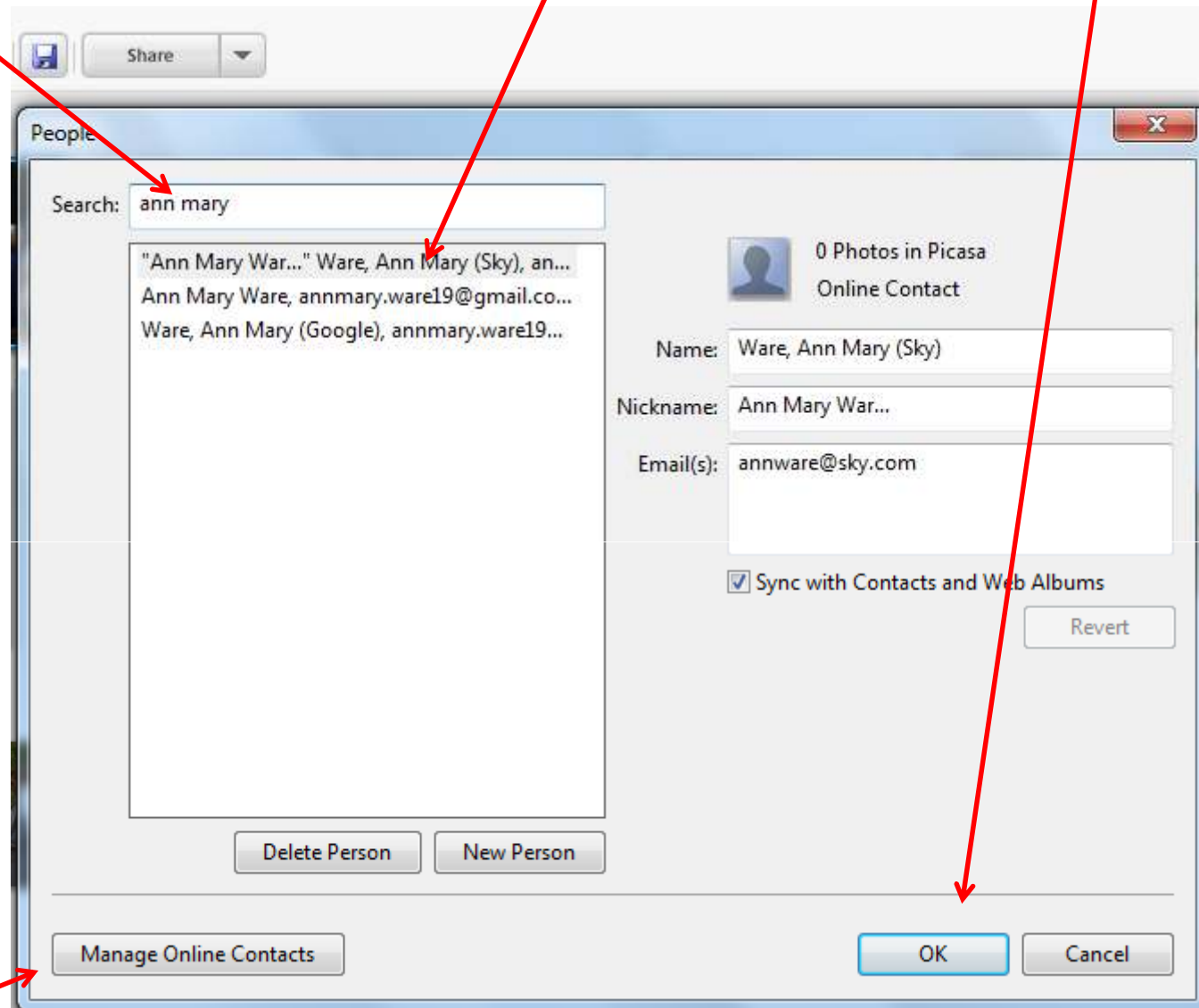

OR click on *Manage Online Contacts* if you wish to add a new contact to Google mail